Ex. 12: Gypsy Jazz Accompaniment

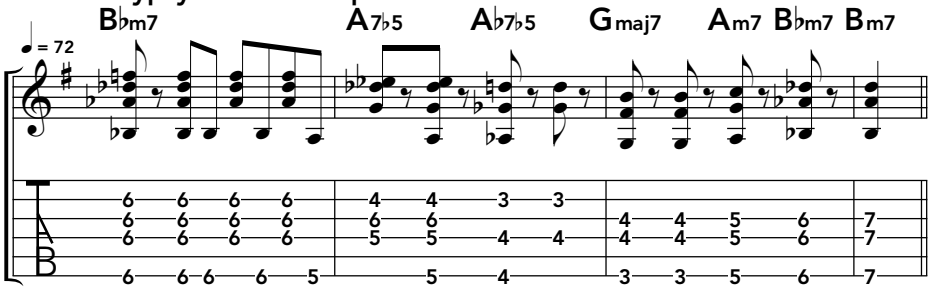
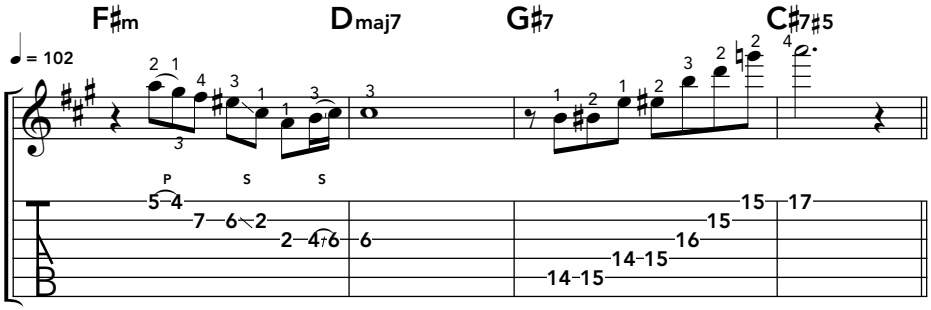
Ex. 13: "Reincarnation of a Lovebird"